

NORTHWEST ELEVATION (D2C/D)

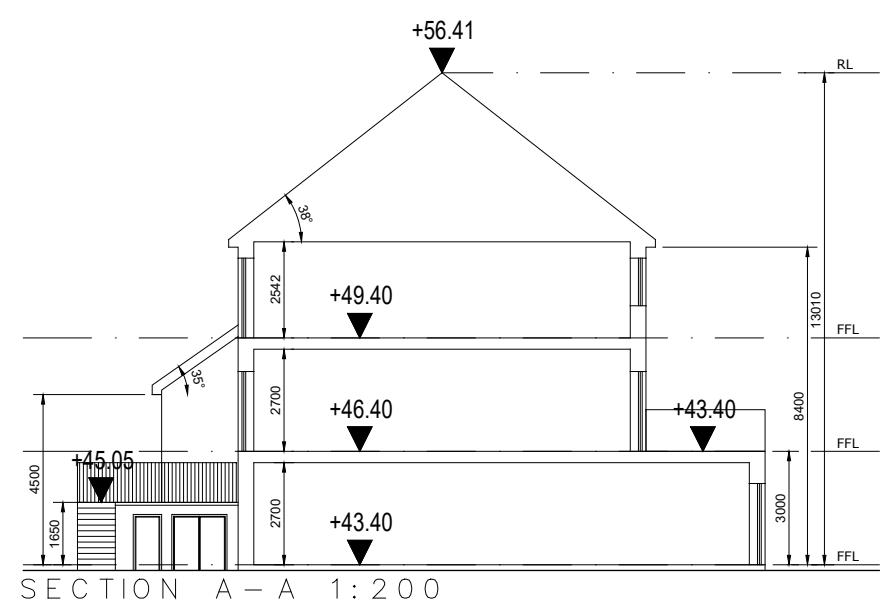

SECTION A - A 1:200



SOUTHEAST ELEVATION (D2A/B)

- © This drawing is copyright.
- 1 Do not scale this drawing.
 - 2 Errors and omissions to be immediately notified to Architect.
 - 3 All dimensions to be checked on site.
 - 4 To be read with relevant Engineers drawings.

Notes:

1. All dimensions in millimetres

External Finishes:

Roof:
Clay or concrete tiles or slates with solar thermal or photovoltaic panels subject to orientation and detailed design.

Walls:
Painted render finish and selected facing brick.

Windows:
uPVC or timber framed

Gutters/downpipes:
uPVC or aluminium

Front Door:
Selected coloured composite or painted timber door with glazed light in leaf

revisions	date	inls
description		
DUPLEX BLOCK 2		
NORTHWEST & SOUTHEAST ELEVATIONS & SECTION		
job	DEVELOPMENT AT ACADEMY STREET NAVAN CO. MEATH	scale 1:100/200 A3
client	COINDALE LIMITED	date NOV '19
issue	PLANNING	drawn PMV/CQ
		checked PMV
<p>CONROY CROWE KELLY ARCHITECTS 65 MERRION SQUARE DUBLIN 2 PHONE 6613990/1 FAX 6765715 e-mail info@cck.ie</p>		